SPEC SHEET + MEASUREMENTS

District® Women's V.I.T.™ Fleece Crew. DT6105

Product photo



With marvelous loft and softness, V.I.T. is the cornerstone fleece for District, offering style and performance at an incredible price. This key silhouette has a slightly longer length, and its clean 100% cotton face is a favorite for decorators. Colors perfectly complement Very Important Tees® and the beautiful heathers of Perfect Blend® CVC Tees.

- 8.3-ounce (280 GSM)
- 65/35 ring spun cotton/polyester, 3-end fleece
- 60/40 ring spun cotton/polyester, 3-end fleece (Heathered Charcoal, Heather Dusty Sage)
- 100% ring spun cotton face (Solids, Light Heather Grey)
- Dyed-to-match twill back neck tape
- Side seamed
- 1x1 rib knit collar, cuffs and hem
- Tear-away label

Care Instructions Machine Wash Cold With Like Colors. Only Non-Chlorine Bleach, When Needed. Tumble Dry Low. Warm Iron, If Necessary.

Sketches



front

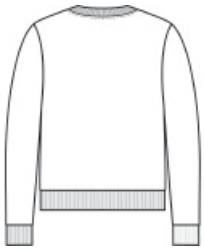

back

SPEC SHEET + MEASUREMENTS

District® Women's V.I.T.™ Fleece Crew. DT6105

PRODUCT MEASUREMENTS

	XS	S	M	L	XL	XXL	3XL	4XL
Size	2	4/6	8/10	12/14	16/18	20/22	24/26	28/30
Body Length at Back	23 1/2	24	24 1/2	25	25 1/2	26	26 1/2	27
Bust	18 1/4	19 1/4	20 1/4	21 3/4	23 1/4	24 3/4	26 3/4	28 3/4
Sleeve Length from Center Back	31 1/2	32	32 1/2	33 1/8	33 3/4	34 3/8	34 3/4	35 1/8

Body Length at Back: Measured from high point shoulder to finished hem at back.

Bust: Measured across the chest one inch below armhole when laid flat.

Sleeve Length from Center Back: Measure from Center Back neck to shoulder point to sleeve hem.

SIZE CHARTS

	XS	S	M	L	XL	XXL	3XL	4XL
Size	2	4/6	8/10	12/14	16/18	20/22	24/26	28/30
Bust	32-34	35-36	37-38	39-41	42-44	45-47	48-51	52-55

SPEC SHEET + MEASUREMENTS

District® Women's V.I.T.™ Fleece Crew. DT6105

HOW TO MEASURE

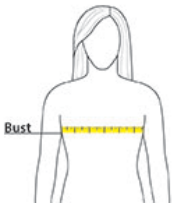

BUST

Measure under the arm and around the fullest part of the bust with arms down, keeping tape horizontal.

COLORS

Black	Gardenia	Heathered Charcoal	Heathered Dusty Sage	Icelandic Purple	Light Heather Grey
PMS 7601C		PMS 7540C	PMS 5575C	PMS 2162C	PMS COOL GRAY 5C