SPEC SHEET + MEASUREMENTS

PORT AUTHORITY

Port Authority® Short Sleeve UV Daybreak Shirt. W961

Product photo

Sun and moisture are no problem for this versatile, lightweight, highly breathable shirt. Relaxed styling makes it perfect for outdoor or indoor wear.

- 2.2-ounce, 100% polyester poplin
- 2.5-ounce, 100% polyester poplin (White)
- 2.1-ounce, 100% polyester poplin (Plaids)
- Moisture-wicking
- UPF rating of 30
- Hidden button-down collar
- Dyed-to-match buttons
- Translucent buttons (Plaids)
- Two chest pockets with concealment flaps and hook and loop closures
- Vented back panel with mesh ventilation
- Straight hem with side vents

Sketches

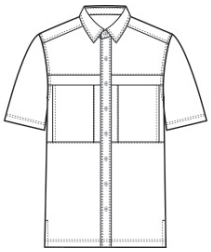

front

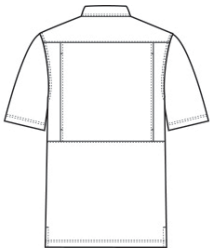

back

CARE INSTRUCTIONS

Fabric & Mesh Trim: 100% Polyester. Fasten Closures. Hook & Loop Before Washing. Do Not Wring. Machine Wash Cold Gentle Cycle With Like Colors. Only Non-Chlorine Bleach If Needed. Fabric Softener Not Recommended. Tumble Dry Low. Remove Promptly.

SPEC SHEET + MEASUREMENTS

PORT AUTHORITY

Port Authority® Short Sleeve UV Daybreak Shirt. W961

PRODUCT MEASUREMENTS

	XS	S	M	L	XL	2XL	3XL	4XL
Body Length at Back	29	30	31	32	33	34	34 1/2	35
Chest	20	20 1/2	23	24 1/2	26	27 1/2	29 1/2	31 1/2
Pocket Height	8 1/4	8 1/4	8 1/2	8 1/2	8 1/2	8 1/2	8 1/2	8 3/4
Pocket Width	6 3/8	6 3/8	6 5/8	6 5/8	6 5/8	6 5/8	6 5/8	6 7/8
Sleeve Length from Center Back	19 1/4	20	20 3/4	21 1/2	22 1/4	23	23 3/4	24 1/2

Body Length at Back: Measured from high point shoulder to finished hem at back.

Chest: Measured across the chest one inch below armhole when laid flat.

Pocket Height: Measure from top to bottom at center.

Pocket Width: Measure from side to side at top edge.

Sleeve Length from Center Back: Measure from Center Back neck to shoulder point to sleeve hem.

SPEC SHEET + MEASUREMENTS

PORT AUTHORITY

Port Authority® Short Sleeve UV Daybreak Shirt. W961

SIZE CHARTS

	XS	S	M	L	XL	2XL	3XL	4XL
Chest	32-34	35-37	38-40	41-43	44-46	47-49	50-53	54-57
Neck	14 1/2-15	15-15 1/2	15 1/2-16	16-16 1/2	16 1/2-17	17-17 1/2	17 1/2-18	18-18 1/2

HOW TO MEASURE

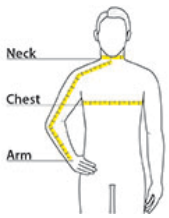

Neck Measure around the fullest part of the neck at the base. **Chest Width** Measure under the arm and around the fullest part of the chest with arms down, keeping tape horizontal. **Arm** Place hand on hip. Start at the center of the back of the neck and measure across the shoulder, to the elbow, and then down to the wrist.

COLORS

Bright Seafoam PMS 564C

Deep Black PMS BLACK C

Gusty Grey PMS COOL GREY 8C

Light Blue PMS 644C

Oat

Rich Red PMS 207C

SoftYellow

True Navy PMS 533C

True Royal PMS 7686C

White

Yellow PMS 600C